

CONSTRUCTION RISKS	MAINTENANCE / CLEANING RISK	DEMOLITION RISKS
--------------------	-----------------------------	------------------

In addition to the hazard risks normally associated with the types of work detailed on this drawing take note of above. It is assumed that all works on this drawing will be carried out by a competent contractor working, where appropriate, to an appropriate method statement.

SAFETY, HEALTH AND ENVIRONMENTAL INFORMATION BOX

NOTES

This drawing is for preliminary purposes only and is subject to amendment during design development. UNDER NO CIRCUMSTANCES MUST THIS DRAWING BE USED FOR CONSTRUCTION PURPOSES

AREA F UPDATED	MS KGA	06.09.16	P7
AREA E REVISED	MS RW	22.04.16	P6
LEASE AREA REVISED	MS RW	05.04.16	P5
LEASE AREA REVISED	MS RW	26.10.15	P4
LATEST REGAS AREA ADDED	MB RW	21.10.15	P3
DRAWING REFERENCE CORRECTED	MB KGA	14.11.14	P2
Revision Details	By Check	Date	Suffix

Purpose of issue
FOR INFORMATION ONLY



Project Title
ENEMALTA
DELIMARA POWER STATION CCGT
PLANT & LNG FUEL SUPPLY

Drawing Title
OPERATING BOUNDARY
LAYOUT

Designed KGA	Drawn MB	Checked RW	Approved KGA	Date April 16
URS Internal Project No. 47071583		Suitability		
Scale @ A1 AS SHOWN		Zone / Mileage EU MALTA		

This document has been prepared in accordance with the scope of Aecom's appointment with its client and is subject to the terms of that appointment. Aecom accepts no liability for any use of this document other than by its client and only for the purposes for which it was prepared and provided. Only written dimensions shall be used.

CONSULTANT
AECOM
The Crescent Centre
Temple Back, Bristol
BS1 6EZ tel +44(0)117 917 1200
www.aecom.com

Drawing Number ENEM-URS-FS-00-DR-ME-00068	Rev P7
----------------------------------------------	-----------

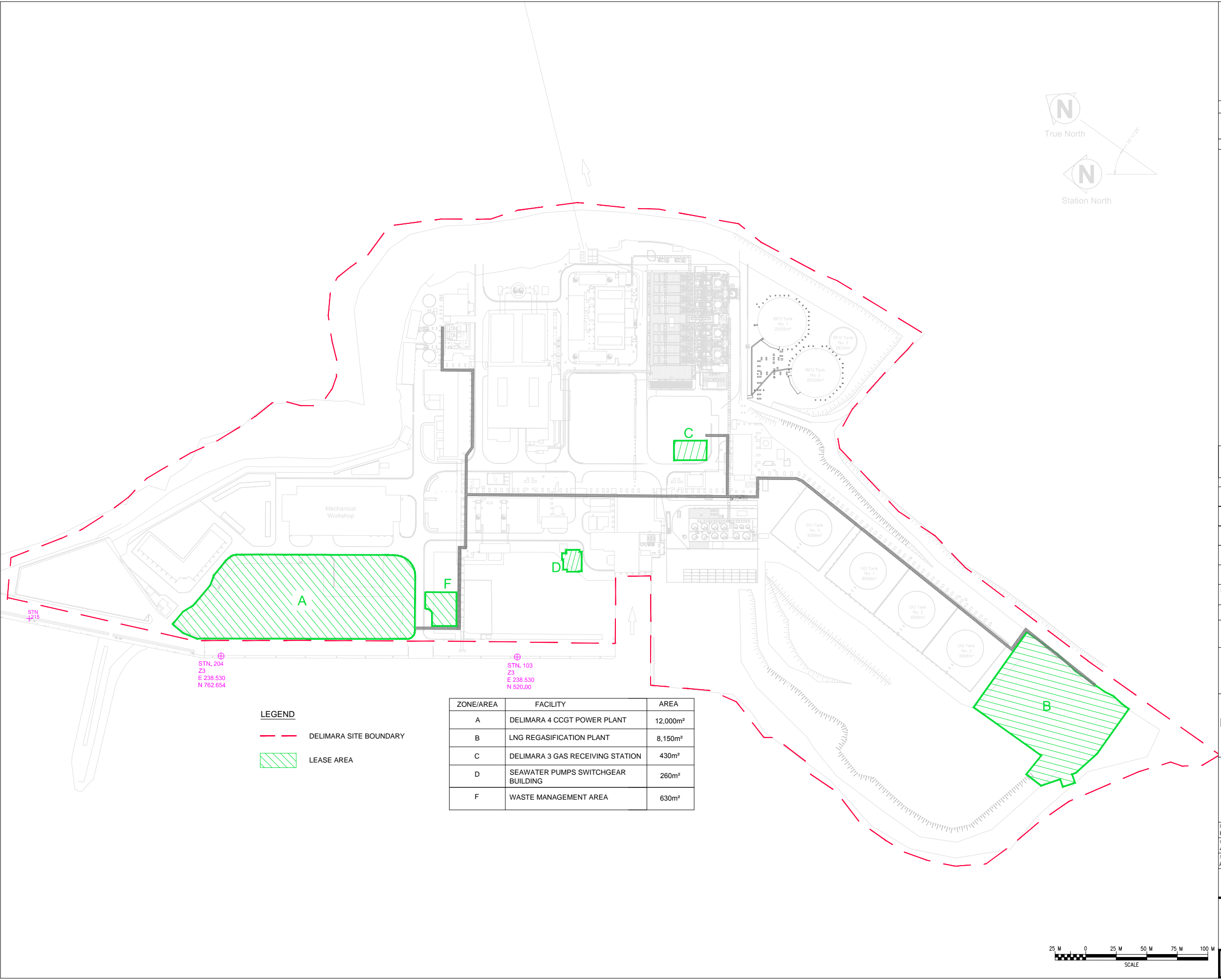
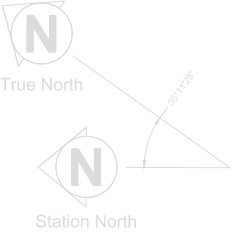

LEGEND

- DELIMARA SITE BOUNDARY
- LEASE AREA

ZONE/AREA	FACILITY	AREA
A	DELIMARA 4 CCGT POWER PLANT	12,000m²
B	LNG REGASIFICATION PLANT	8,150m²
C	DELIMARA 3 GAS RECEIVING STATION	430m²
D	SEAWATER PUMPS SWITCHGEAR BUILDING	260m²
F	WASTE MANAGEMENT AREA	630m²

